

29-70

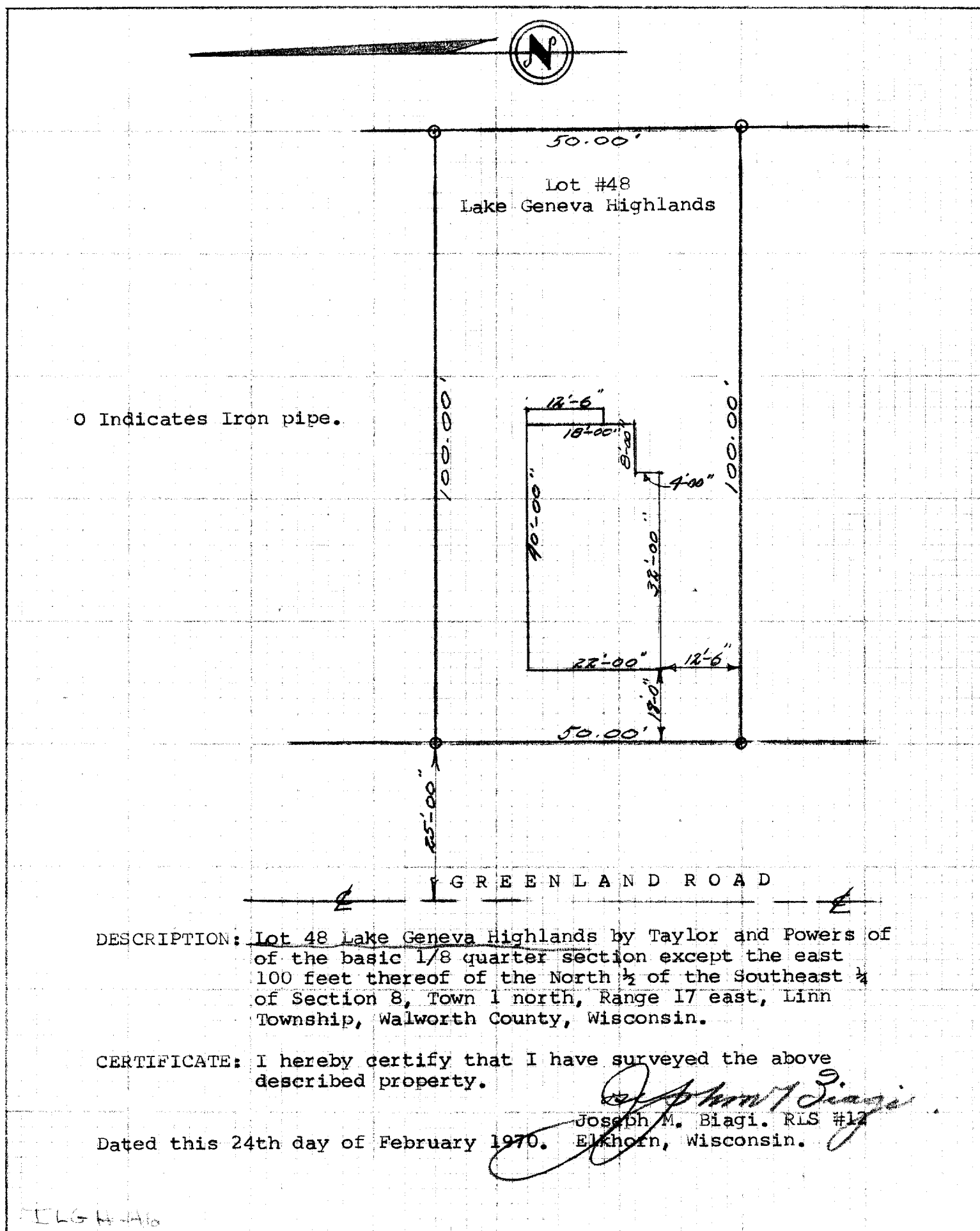

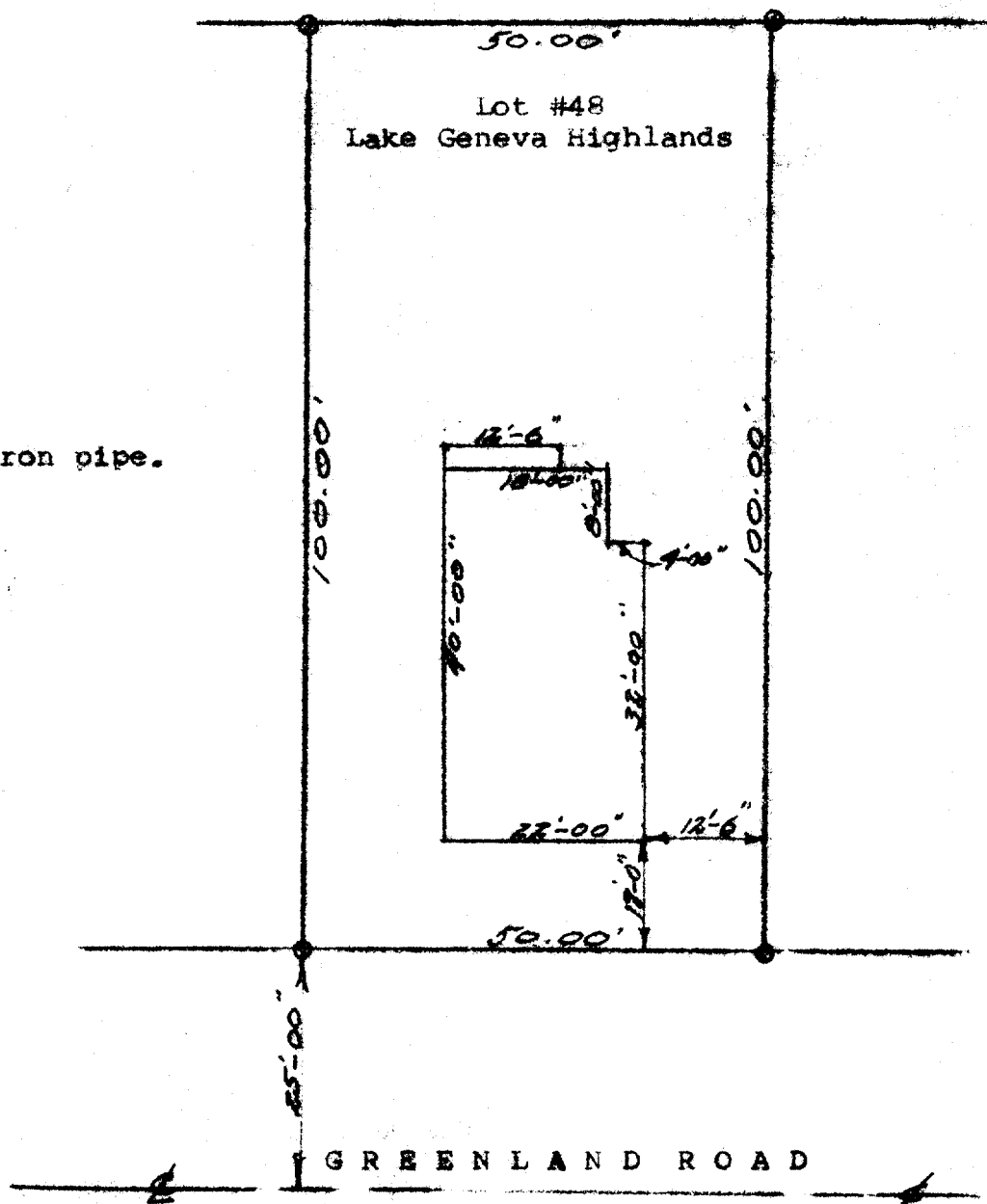

O Indicates Iron pipe.



DESCRIPTION: Lot 48 Lake Geneva Highlands by Taylor and Powers of of the basic 1/8 quarter section except the east 100 feet thereof of the North 1/2 of the Southeast 1/4 of Section 8, Town 1 north, Range 17 east, Linn Township, Walworth County, Wisconsin.

CERTIFICATE: I hereby certify that I have surveyed the above described property.

Dated this 24th day of February 1970.

Joseph M. Biagi, RLS #13
Elkhorn, Wisconsin.

117-245